

LEGEND

- INDICATES PLACEMENT OF SIGN
- INDICATES FACE OF SIGN
- CHANNELIZING DRUM
- 3M-A BARRICADE
- WORK AREA

ALL DEVICES SHALL MEET MUTCD STANDARDS

W20-7A

SHALL BE ADDED IF NEEDED AT 350' SPACING

**DURAN EXCAVATION
COLLINS ST. (CO RD 74) & COUNTY ROAD 35
ROUNDBOUT BIRD BATH CORRECTION
MHT # 1 - RIGHT TURN LANE CLOSURE
10/24/2022**

SUMMARY OF DEVICES

- 4 - 48" ROAD WORK AHEAD
- 1 - 48" RIGHT TURN LANE CLOSED AHEAD
- 1 - 48" ROAD CLOSED
- 1 - 48" DETOUR ARROW, RIGHT
- 4 - 36" FLAGGER SYMBOL (AS NEEDED)
- 1 - 36" BIKES
- 1 - 18" SHARE THE ROAD
- 1 - 30" BIKES MERGE W/TRAFFIC
- 2 - 24" SIDEWALK CLOSED
- 2 - 30" PEDESTRIAN DETOUR, RIGHT ARROW
- 2 - 30" PEDESTRIAN DETOUR, LEFT ARROW
- 15 - 36" CHANNELIZING DRUM
- 6 - VERTICAL PANEL
- 3 - 3M-A BARRICADE

ALL DEVICES SHALL MEET MUTCD STANDARDS

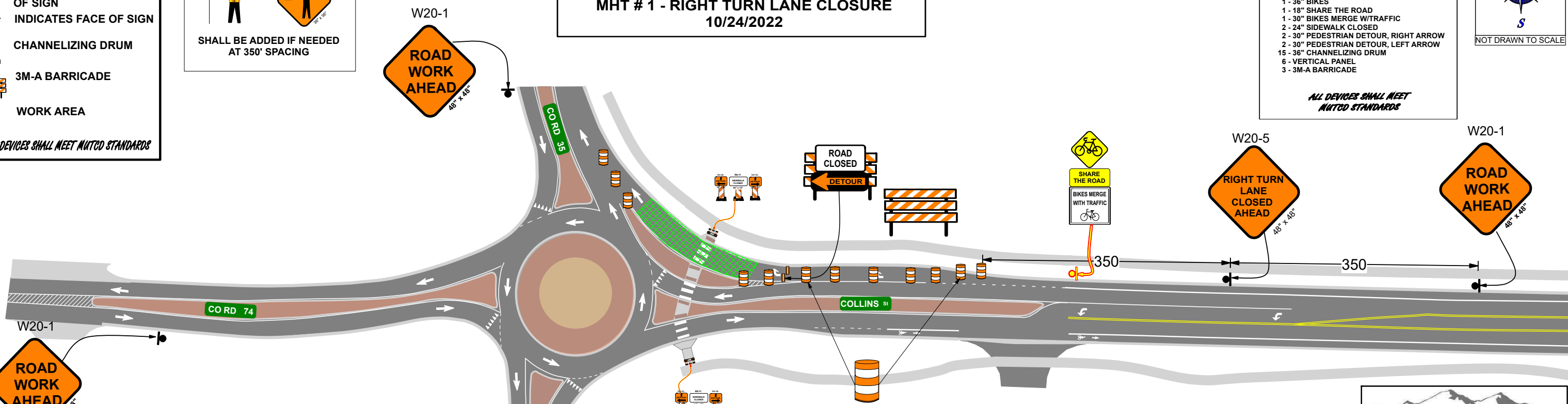
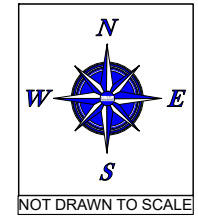

- NOTES:**
- 1) SIGNS SHALL BE SPACED 350', OR AS SPACE ALLOWS
 - 2) PLAN IS FOR 24/7 ROAD CLOSURE
 - 3) ROAD CLOSURE IS FOR CORRECTION OF BIRD BATH IN ROUNDBOUT IN THE NORTHEAST LANE
 - 4) WORK IS ESTIMATED TO TAKE 10 WORKING DAYS, WEATHER PENDING
 - 5) CONTRACTOR'S ACCESS POINT SHALL BE DETERMINED ON SITE
 - 6) FLAG SYMBOL AND FLAGGER MAY BE ADDED AT CONTRACTOR'S REQUEST
 - 7) REQUESTED WORK HOURS ARE: 7:00 AM TO 6:00 PM, OR AS APPROVED
 - 8) EXACT PLACEMENT OF DEVICES SHALL BE BASED ON SITE CONDITIONS
 - 9) ON SITE ADJUSTMENTS SHALL BE MADE AS NECESSARY
 - 10) SCHOOL ACCESS SHOULD NOT BE AFFECTED
 - 11) ALL DEVICES SHALL MEET OR EXCEED MUTCD STANDARDS
 - 12) PEDESTRIANS SHALL BE DETOURED AS INSTRUCTED BY PROJECT ENGINEER

LIGHTFIELD ENTERPRISES
Concrete & Construction Services
CMOOSO@LIGHTFIELDENTERPRISES.COM
NOT AN ENGINEER

OWNER	TOWN OF EATON	DATE	10/24/2022
PRIME CONTRACTOR:	DURAN EXCAVATING, INC		
CONTACT:	DUSTIN DURAN		
PHONE NUMBER:	970-405-7758		
JOB NAME:	EATON ROUNDBOUT BIRD BATH CORRECTION	MHT	# 1
LOCATION:	COLLINS AVE (COUNTY ROAD 74) & COUNTY ROAD 35 / EATON		
PREPARED BY:	<i>Carol Mooso</i>		
ATTSA CERT #	106285	ATTSA EXP.	08/25/2023