

**COLLINS-35 ROUNDABOUT  
COLLINS AVE. (WCR 74) & COUNTY ROAD 35, EATON  
MHT # 6 - ROAD CLOSURE EXTENSION TO EAST  
05/26/2022**

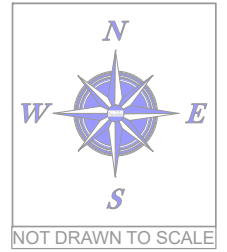

**LEGEND**

- INDICATES PLACEMENT OF SIGN
- INDICATES FACE OF SIGN
- CHANNELIZING DRUM
- 3M-A BARRICADE
- WORK AREA

*ALL DEVICES SHALL MEET MUTCD STANDARDS*

**SUMMARY OF DEVICES**

- 11 - 36" ROAD WORK AHEAD
- 4 - 36" ROAD CLOSED AHEAD
- 14 - 36" DETOUR AHEAD
- 7 - 60" ROAD CLOSED TO THRU TRAFFIC
- 1 - 48" ROAD CLOSED
- 2 - 48" DETOUR ARROW (DOUBLE)
- 1 - 48" DETOUR ARROW (RIGHT)
- 1 - 48" DETOUR ARROW (LEFT)
- 8 - 30" DETOUR MARKER
- 4 RIGHT ARROW
- 4 LEFT ARROW
- 17 - 3M-A BARRICADE
- 16 - CHANNELIZING DRUM

*ALL DEVICES SHALL MEET MUTCD STANDARDS*

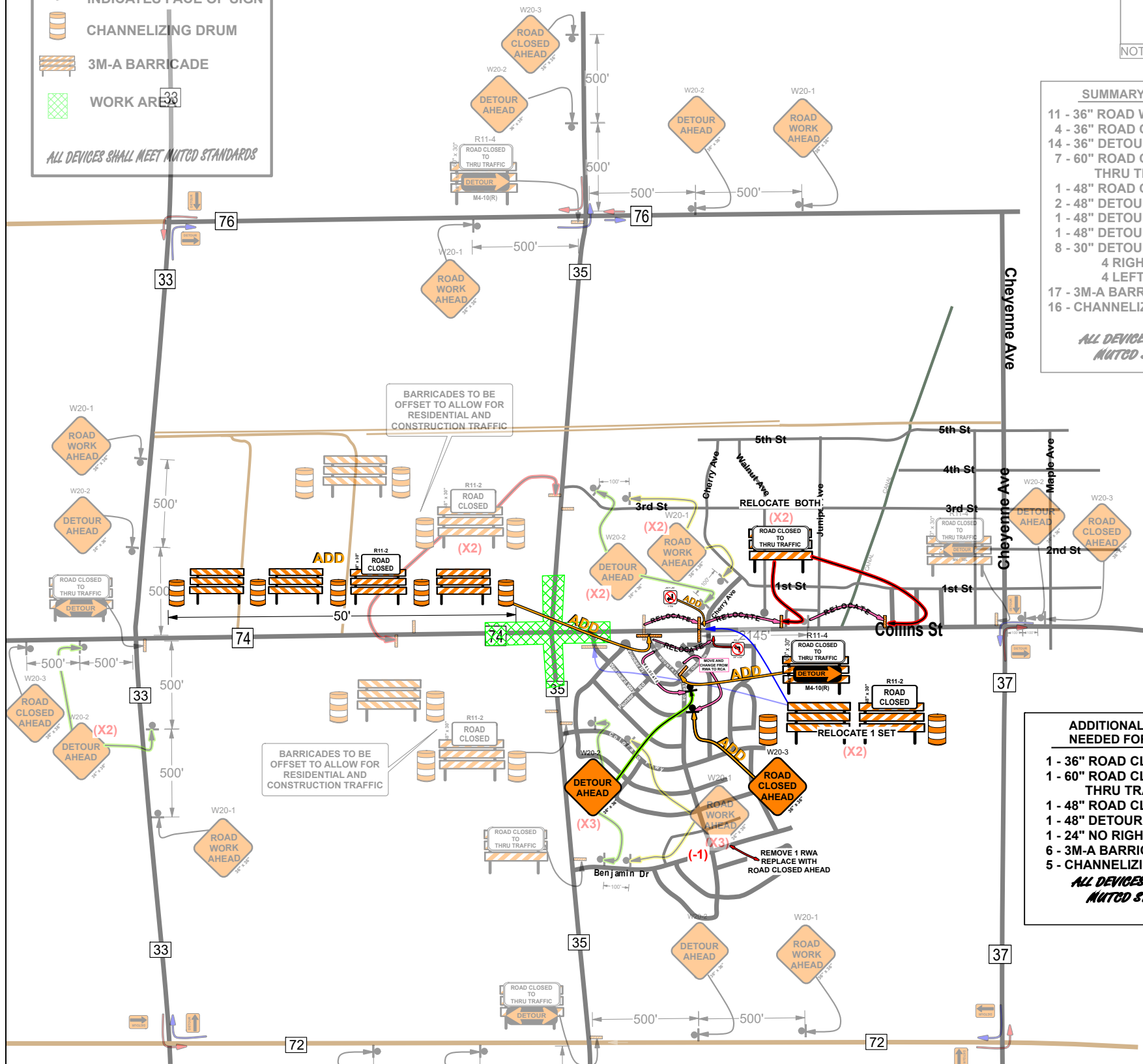

**ADDITIONAL EQUIPMENT NEEDED FOR EXTENSION**

- 1 - 36" ROAD CLOSED AHEAD
- 1 - 60" ROAD CLOSED TO THRU TRAFFIC
- 1 - 48" ROAD CLOSED
- 1 - 48" DETOUR ARROW (RIGHT)
- 1 - 24" NO RIGHT TURN
- 6 - 3M-A BARRICADE
- 5 - CHANNELIZING DRUM

*ALL DEVICES SHALL MEET MUTCD STANDARDS*

- NOTES:**
- 1) SIGNS SHALL BE SPACED 500' EAST, NORTH & SOUTHBOUND, 100' WESTBOUND AND ON SIDE STREETS, OR AS SPACE ALLOWS
  - 2) PLAN IS FOR 24/7 ROAD CLOSURE
  - 3) ROAD CLOSURE IS FOR CONSTRUCTION OF ROUNDABOUT IN INTERSECTION OF WCR 35 & WCR 74
  - 4) WORK IS ESTIMATED TO TAKE 175 CALANDER DAYS
  - 5) MHT # 1 SHALL WORK IN CONJUNCTION WITH MHT # 2
  - 6) SEE MHT # 2 FOR ON SITE TRAFFIC CONTROL
  - 7) OPERATIONS SHALL BE COORDINATED WITH ONGOING CONSTRUCTION TO ACCOMMODATE ADDITIONAL CONSTRUCTION TRAFFIC ACCESS POINTS
  - 8) CONTRACTOR SHALL MAKE CONTACT WITH RESIDENTS IN INTERSECTION TO INFORM THEM OF ACCESS POINTS
  - 9) PLAN DRAWN BASED ON MUTCD TA 20 & 2019 M&S STANDARDS, S-630-1, CASE NO 20
  - 10) DETOUR SHALL REMAIN IN PLACE FOR DURATION OF ROAD CLOSURE
  - 11) EXACT PLACEMENT OF DEVICES SHALL BE BASED ON SITE CONDITIONS
  - 12) BARRICADES AT SOUTH, NORTH AND EAST SIDE OF CONSTRUCTION SHALL BE OFFSET TO ALLOW FOR RESIDENTIAL AND CONSTRUCTION TRAFFIC
  - 13) EMERGENCY SERVICES SHALL BE NOTIFIED PRIOR TO SET UP OF CLOSURE
  - 14) ALL DEVICES SHALL MEET OR EXCEED MUTCD STANDARDS

- ADDITIONAL NOTES:**
- 1) PLAN IS TO SHOW RELOCATION OF ON SITE EQUIPMENT AND ADDITIONAL DEVICES NEEDED TO EXTEND CLOSURE EAST
  - 2) NO ADDITIONAL CHANGES TO EXISTING ROAD CLOSURE OR DETOUR ROUTE

**LIGHTFIELD ENTERPRISES INC**  
Concrete & Construction Services  
CMOOSO@LIGHTFIELDENTERPRISES.COM  
**NOT AN ENGINEER**

<b>OWNER</b>	<b>DATE</b>
TOWN OF EATON	05/26/2022
<b>PRIME CONTRACTOR: DURAN EXCAVATING, INC</b>	
CONTACT: DUSTIN DURAN	
PHONE NUMBER: 970-405-7758	
<b>JOB NAME:</b> COLLINS-35 ROUNDABOUT	<b>MHT</b>
<b>JOB:</b> COLLINS AVE (COUNTY ROAD 74) & COUNTY ROAD 35 / EATON	<b># 6</b>
<b>PREPARED BY:</b> Carol Mooso	
ATTSA CERT # 106285 ATTSA EXP- 08/25/2023	

Reviewed by Duran Excavating, Inc. for conformity and coordination with the contract documents.  
Comments: \_\_\_\_\_  
By: Date 06/09/2022